

P E R M I T

CITY OF NAPOLEON  
255 W. RIVERVIEW AVE  
NAPOLEON, OHIO 43545

DIVISION OF BUILDING & ZONING  
PH (419) 592-4010  
FAX (419) 599-8393

PERMIT NO: 1420

DATE ISSUED: 11-18-02

ISSUED BY: MRD

JOB LOCATION: 1156 CHELSEA AVE

EST. COST: 138500.00

LOT #: A

SUBDIVISION NAME: G H REPLAT 4TH

OWNER: WEANER, PAUL  
ADDRESS: 1050 WESTCHESTER AVE  
CS2: NAPOLEON, OH 43545  
PHONE: 419-592-7927

AGENT: KAHLE DESIGN & BLD  
ADDRESS: 4615 ADAMS RIDGE RD  
CS2: DEFIANCE, OH 43512  
PHONE: 419-497-4805

USE TYPE - RESIDENTIAL:

OTHER: POR 182'

ZONING INFORMATION

DIST: R-4 LOT DIM: IRR AREA: 6933 FYRD: 25' SYRD: 10' RYRD: 15'  
MAX HT: 22' # PKG SPACES: 2 # LOADING SP: MAX LOT COV: 45%

BOARD OF ZONING APPEALS:

WORK TYPE - NEW: X REPLMNT: ADD'N: ALTER: REMODEL:

WORK INFORMATION

SIZE - LGTH: 56' WIDTH: 45' STORIES: 1 LIVING AREA SF: 1560  
GARAGE AREA SF: 482 HEIGHT: 22' BLDG VOL DEMO PERMIT:

WORK DESCRIPTION  
NEW CONDO

FEE DESCRIPTION	PAID DATE	FEE AMOUNT DUE
BUILDING PERMIT		268.00
ELECTRICAL PERMIT		85.00
PLUMBING PERMIT		48.00
MECHANICAL PERMIT		20.00
WATER TAP PERMIT		198.00
SEWER PERMIT		144.00
TOTAL FEES DUE		763.00

2-24-03  
DATE

*David R. Kalle*  
APPLICANT SIGNATURE





**APPLICATION FOR**  
 Residential, Building, Electrical, Plumbing, Mechanical, and Demolition Permit  
**FROM - The City of Napoleon, Ohio, Building Department**  
 255 West Riverview Avenue; P.O. Box 151; Napoleon, Ohio 43545 - Telephone (419) 592-4010

ENTRY NO. \_\_\_\_\_

PERMIT NO. \_\_\_\_\_ ISSUED \_\_\_\_\_

JOB LOCATION 1156 Chelsea Ave.

LOT A Replat 6H 4th Add  
 (Subdivision or Legal Description)

ISSUED BY BND  
 (Building Official)

OWNER Paul Mearns PHONE 592-7927

ADDRESS 1050 Westchester Ave

AGENT Kahle Bldrs. PHONE \_\_\_\_\_

ADDRESS \_\_\_\_\_

USE:  Residential ( ) Commercial ( ) Industrial  
 Other \_\_\_\_\_

WORK:  New ( ) Addition ( ) Replacement ( ) Remodel

ESTIMATED COST = \$ 138,500.00

	Base	Plus	Total
<input checked="" type="checkbox"/> Building	\$ _____	\$ _____	\$ <u>268.00</u>
<input checked="" type="checkbox"/> Electrical	\$ <u>15.00</u>	\$ <u>70.00</u>	\$ <u>85.00</u>
<input checked="" type="checkbox"/> Plumbing	\$ <u>9.00</u>	\$ <u>39.00</u>	\$ <u>48.00</u>
<input checked="" type="checkbox"/> Mechanical	\$ <u>18.00</u>	\$ <u>2.00</u>	\$ <u>20.00</u>
( ) Demolition	\$ _____	\$ _____	\$ _____
( ) Zoning	\$ _____	\$ _____	\$ _____
( ) Sign	\$ _____	\$ _____	\$ _____
<input checked="" type="checkbox"/> Water Tap	\$ _____	\$ _____	\$ <u>198.00</u>
<input checked="" type="checkbox"/> Sewer Tap	\$ <u>60.00</u>	\$ <u>84.00</u>	\$ <u>144.00</u>
( ) Temp Water	\$ _____	\$ _____	\$ _____
( ) Temp Elec.	\$ _____	\$ _____	\$ _____

Additional Structure \_\_\_\_\_ Hours \_\_\_\_\_  
 Plan Review: Electric \_\_\_\_\_ Hours \_\_\_\_\_

TOTAL FEES . . . . . \$ \_\_\_\_\_  
 Less Fees Paid . . . . . \$ \_\_\_\_\_  
 BALANCE DUE . . . . . \$ \_\_\_\_\_

**ZONING INFORMATION**

District	Lot Dimensions	Area	Front Yard	Side Yard	Rear Yard
<u>R-4</u>	<u>111</u>	<u>6933</u>	<u>25'</u>	<u>10</u>	<u>15</u>

Max Height	No. Pkg. Spaces	No. Lq. Spaces	Max Cover	Petition or Appeal Required-Date
<u>45'</u>	<u>2</u>		<u>45%</u>	

**WORK INFORMATION**

Building: Ground Floor Area 1560 sq. ft. Basement Floor Area \_\_\_\_\_ sq. ft.  
 Garage Floor Area 482 sq. ft. 2nd Floor Area \_\_\_\_\_ sq. ft. Other Porchs 182 sq. ft.  
 Size: Length 56 Width 45 Stories 1 Height 22'  
 Building Volume (for Demolition Permit) \_\_\_\_\_ cubic feet

Description of Work: \_\_\_\_\_  
 \_\_\_\_\_  
 \_\_\_\_\_

**ELECTRICAL:** Contractor \_\_\_\_\_ Phone \_\_\_\_\_  
Address \_\_\_\_\_ ESTIMATED COST = \$ \_\_\_\_\_

Type of Work: ( )New ( )Service Change ( )Rewiring ( )Add'l Wiring TEMPORARY ELEC. REQUIRED - ( )Yes ( )No  
Size of Service \_\_\_\_\_ Underground \_\_\_\_\_ Overhead \_\_\_\_\_ Number of New Circuits \_\_\_\_\_

Description of Work: \_\_\_\_\_

**PLUMBING:** Contractor \_\_\_\_\_ Phone \_\_\_\_\_  
Address \_\_\_\_\_ ESTIMATED COST = \$ \_\_\_\_\_

WATER TAP REQUIRED - ( )Yes ( )No Size \_\_\_\_\_ Type of Pipe \_\_\_\_\_ Water Dist. Pipe \_\_\_\_\_

SANITARY SEWER TAP REQUIRED - ( )Yes ( )No Size \_\_\_\_\_ Type of Pipe \_\_\_\_\_ Dr. Waste Vt. Pipe \_\_\_\_\_

STREET SEWER TAP REQUIRED - ( )Yes ( )No Type of Pipe \_\_\_\_\_ STREET TO BE OPENED - ( )Yes ( )No  
Main Building Drain Size = \_\_\_\_\_ Main Vent Pipe Size = \_\_\_\_\_

**LIST NUMBER OF PLUMBING FIXTURES BELOW:**

Water Closets = 2 Bathtubs = 1 Showers = 1 Lavatories = 3 Kitchen Sinks = 1 Disposal = 1  
Clothes Washer = 1 Floor Drains = 1 Dishwasher = 1 Other LT-1 Total = \_\_\_\_\_

Description of Work: \_\_\_\_\_

**MECHANICAL:** Contractor \_\_\_\_\_ Phone \_\_\_\_\_  
Address \_\_\_\_\_ ESTIMATED COST = \$ \_\_\_\_\_

HEATING SYSTEM - ( )Forced Air ( )Gravity ( )Hot Water ( )Steam ( )Unit Heaters ( )Radiant ( )Baseboard

TYPE OF FUEL - ( )Electric ( )Natural Gas ( )Propane ( )Wood ( )Coal ( )Solar ( )Geothermal Other \_\_\_\_\_

NUMBER OF HEAT ZONES = \_\_\_\_\_ HOT WATER - ( )One (1) Pipe ( )Two (2) Pipes ( )Series Loop

ELECTRIC HEAT - Number of Circuits \_\_\_\_\_ Number of Furnaces \_\_\_\_\_ Number of Hot Air Runs \_\_\_\_\_

Number of Hot Water Radiators \_\_\_\_\_ Total Heat Loss \_\_\_\_\_ Rated Capacity of Furnace/Boiler \_\_\_\_\_

LOCATION OF HEATING UNITS - ( )Crawl Space ( )Floor Level ( )Attic ( )Suspended ( )Roof ( )Outside

Description of Work: \_\_\_\_\_

**DRAWINGS REQUIRED:** All applications must be accompanied by two (2) complete sets of Drawings including Site Plans, Foundation Plans, Floor Plans, Structural Framing Plans, Exterior Elevations, Section and Details, Stair Details, Electrical Layout, Plumbing Isometric, Heating Layout, etc. All Plans shall be drawn to scale, show all existing structure on the Site Plans, and show electric panel and furnace locations.

**READ AND SIGN BELOW:** The undersigned hereby makes application for a Permit for all work described herein and agrees to complete the work in strict accordance with all applicable provisions of the current edition of the C.A.B.O. Building Code, the Napoleon Building and Zoning Codes, the Napoleon Engineering Department Rules and Regulations, Standard Specifications and other pertinent sections of the Napoleon Code of Ordinances.

Signature of Applicant \_\_\_\_\_ Date \_\_\_\_\_

**ELECTRICAL:** Contractor \_\_\_\_\_ Phone \_\_\_\_\_  
Address \_\_\_\_\_ ESTIMATED COST = \$ \_\_\_\_\_

Type of Work: ( ) New ( ) Service Change ( ) Rewiring ( ) Add'l Wiring TEMPORARY ELEC. REQUIRED - ( ) Yes ( ) No  
Size of Service \_\_\_\_\_ Underground \_\_\_\_\_ Overhead \_\_\_\_\_ Number of New Circuits \_\_\_\_\_

Description of Work: \_\_\_\_\_

**PLUMBING:** Contractor \_\_\_\_\_ Phone \_\_\_\_\_  
Address \_\_\_\_\_ ESTIMATED COST = \$ \_\_\_\_\_

WATER TAP REQUIRED - ( ) Yes ( ) No Size \_\_\_\_\_ Type of Pipe \_\_\_\_\_ Water Dist. Pipe \_\_\_\_\_  
SANITARY SEWER TAP REQUIRED - ( ) Yes ( ) No Size \_\_\_\_\_ Type of Pipe \_\_\_\_\_ Dr. Waste Vt. Pipe \_\_\_\_\_  
STREET SEWER TAP REQUIRED - ( ) Yes ( ) No Type of Pipe \_\_\_\_\_ STREET TO BE OPENED - ( ) Yes ( ) No  
Main Building Drain Size = \_\_\_\_\_ Main Vent Pipe Size = \_\_\_\_\_

**LIST NUMBER OF PLUMBING FIXTURES BELOW:**  
Water Closets = 2 Bathtubs = 1 Showers = 1 Lavatories = 3 Kitchen Sinks = 1 Disposal = 1  
Clothes Washer = 1 Floor Drains = 1 Dishwasher = 1 Other LT-1 Total = \_\_\_\_\_

Description of Work: \_\_\_\_\_

**MECHANICAL:** Contractor \_\_\_\_\_ Phone \_\_\_\_\_  
Address \_\_\_\_\_ ESTIMATED COST = \$ \_\_\_\_\_

HEATING SYSTEM - ( ) Forced Air ( ) Gravity ( ) Hot Water ( ) Steam ( ) Unit Heaters ( ) Radiant ( ) Baseboard  
TYPE OF FUEL - ( ) Electric ( ) Natural Gas ( ) Propane ( ) Wood ( ) Coal ( ) Solar ( ) Geothermal Other \_\_\_\_\_  
NUMBER OF HEAT ZONES = \_\_\_\_\_ HOT WATER - ( ) One (1) Pipe ( ) Two (2) Pipes ( ) Series Loop  
ELECTRIC HEAT - Number of Circuits \_\_\_\_\_ Number of Furnaces \_\_\_\_\_ Number of Hot Air Runs \_\_\_\_\_  
Number of Hot Water Radiators \_\_\_\_\_ Total Heat Loss \_\_\_\_\_ Rated Capacity of Furnace/Boiler \_\_\_\_\_  
LOCATION OF HEATING UNITS - ( ) Crawl Space ( ) Floor Level ( ) Attic ( ) Suspended ( ) Roof ( ) Outside

Description of Work: \_\_\_\_\_

**DRAWINGS REQUIRED:** All applications must be accompanied by two (2) complete sets of Drawings including Site Plans, Foundation Plans, Floor Plans, Structural Framing Plans, Exterior Elevations, Section and Details, Stair Details, Electrical Layout, Plumbing Isometric, Heating Layout, etc. All Plans shall be drawn to scale, show all existing structure on the Site Plans, and show electric panel and furnace locations.

**READ AND SIGN BELOW:** The undersigned hereby makes application for a Permit for all work described herein and agree to complete the work in strict accordance with all applicable provisions of the current edition of the C.A.B.O. Building Code, the Napoleon Building and Zoning Codes, the Napoleon Engineering Department Rules and Regulations, Standard Specifications and other pertinent sections of the Napoleon Code of Ordinances.

Signature of Applicant \_\_\_\_\_ Date \_\_\_\_\_



CITY OF NAPOLEON INSPECTION FORM

PERMIT #: 1420

DATE ISSUED: 11-18-2002

JOB LOCATION: 1156 CHELSEA AVE

OWNER: WEANER, PAUL

OWNER PHONE: 419-592-7927

CONTRACTOR: KAHLE DESIGN & BLD

CONTRACTOR PHONE: 419-497-4805

WORK DESCRIPTION: NEW CONDO

PLUMBING: UNDGR \_\_\_\_\_ RGHIN 3-26 FINAL \_\_\_\_\_

SEWER INSP \_\_\_\_\_

MECHANICAL: UNDGR \_\_\_\_\_ RGHIN \_\_\_\_\_ FINAL \_\_\_\_\_

FURNACE REPLC \_\_\_\_\_ AIR COND \_\_\_\_\_

ELECTRICAL: UNDGR \_\_\_\_\_ RGHIN ~~3-26~~ FINAL \_\_\_\_\_

SERV UPGR \_\_\_\_\_

BUILDING: SITE 11-18 FTG 11-18 FNDDT 11-25

STRUC 3-26 ROOF 3-26 EXT \_\_\_\_\_

VENT \_\_\_\_\_ ACCES \_\_\_\_\_ EGRS \_\_\_\_\_

SMKDT \_\_\_\_\_ FINAL \_\_\_\_\_

ISSUE TEMP OCCUP \_\_\_\_\_ ISSUE OCCUP \_\_\_\_\_

STRG SHED: SITE \_\_\_\_\_ FINAL \_\_\_\_\_

SIGN: FTG \_\_\_\_\_ FINAL \_\_\_\_\_

FENCE: SITE \_\_\_\_\_ FINAL \_\_\_\_\_

MISC INSP: \_\_\_\_\_

NOTES: \_\_\_\_\_

\_\_\_\_\_

\_\_\_\_\_

INSPECTOR INITIALS: ymh





WATER TAPPING PERMIT

Issued by

The Napoleon Water Distribution Department

255 West Riverview Ave. Napoleon, Ohio 43545 Pn. 592-4010

Permit No. W- \_\_\_\_\_ Issued \_\_\_\_\_ Received of \_\_\_\_\_ (\$ \_\_\_\_\_) .00

(Charge for tapping permit to supply water service to) Lot No. \_\_\_\_\_ Sub Div. \_\_\_\_\_

Street No. \_\_\_\_\_ Tap Size \_\_\_\_\_ Cost \$ \_\_\_\_\_ .00 Plumber \_\_\_\_\_

Date completed Oct 28, 1999 Approved by [Signature]  
water distribution dept. finance director

Name Lot 71 Size of tap 1" Date 8-99 Street and No. 1156 Chelsea

Old Tap No. - New Tap No. 9936 Size and Kind of Main 8" C-900

Location of Main 7' South of South Corp Depth of Main 5'

Distance from Hydrant/Valve 48' West of Hyd 489 Distance to Curb Stop from Corp. 68'

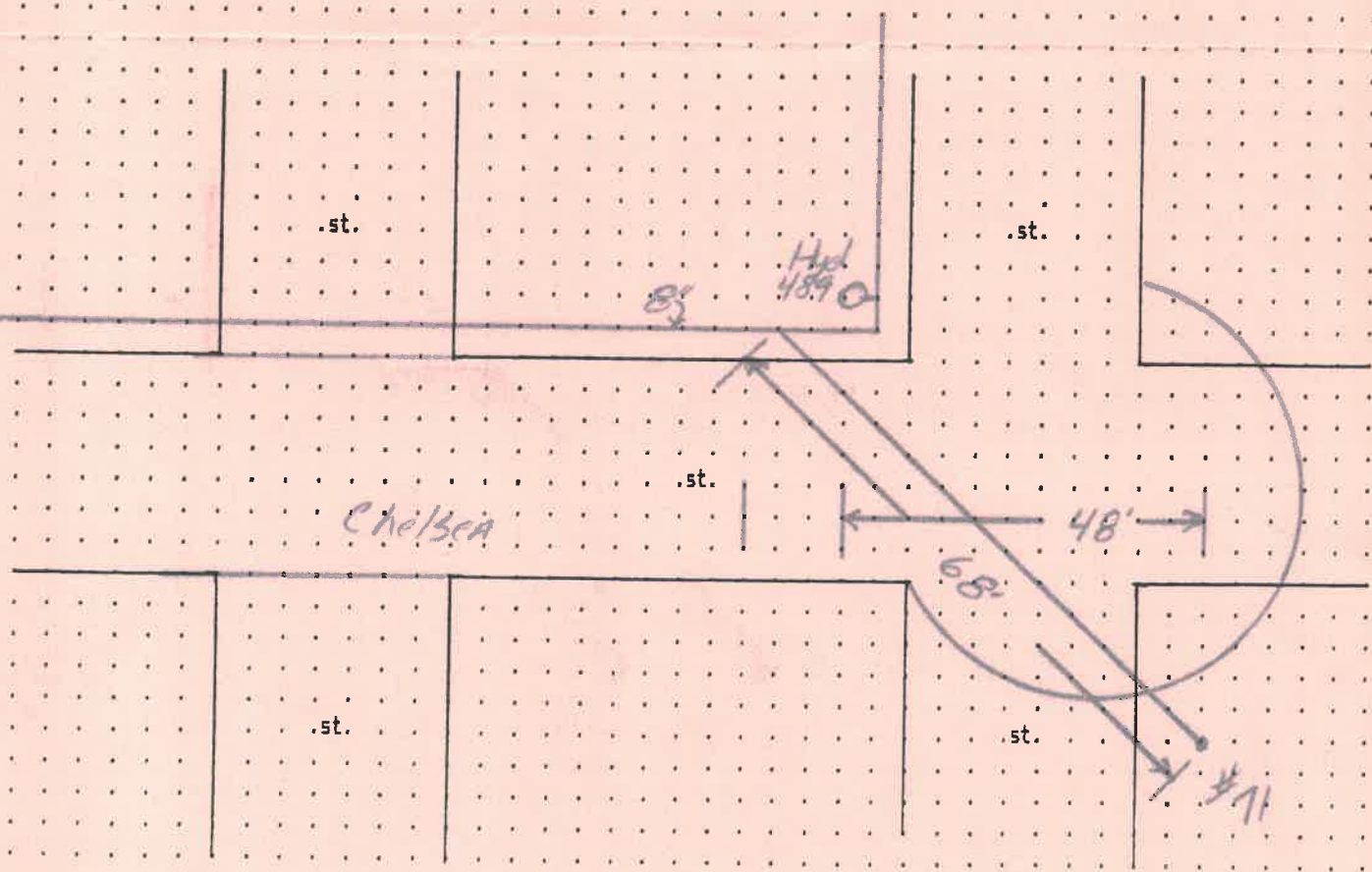



CITY OF NAPOLEON

WATER METER YOKE RELEASE FORM

THIS DOCUMENT ENTITLES THE HOLDER TO "ONE" WATER METER YOKE ASSEMBLY  
(Please pickup at City Operations Department 1775 Industrial Drive).

PERMIT #: 1420

ISSUED: 11-18-2002

JOB LOCATION: 1156 CHELSEA AVE

OWNER: WEANER, PAUL

PHONE: 419-592-7927

ADDRESS: 1050 WESTCHESTER AVE NAPOLEON, OH 43545

-----  
CONTRACTOR: KAHLE DESIGN & BLD

ADDRESS: 4615 ADAMS RIDGE RD DEFIANCE, OH 43512

PHONE: 419-497-4805

WATER TAP SIZE 1"  1.5" \_\_\_\_\_ 2" \_\_\_\_\_ OTHER \_\_\_\_\_

WATER METER YOKE SIZE 5/8"  3/4" \_\_\_\_\_ 1" \_\_\_\_\_ OTHER \_\_\_\_\_

NEW STRUCTURE  EXISTING STRUCTURE \_\_\_\_\_ LAWN METER \_\_\_\_\_

WATER SERVICE LINE TO BE TYPE "K" COPPER OR "CTS" POLYETHELENE TUBING  
OF 1" MINIMUM SIZE.

BACKFLOW DEVICE REQUIRED YES  NO \_\_\_\_\_

TYPE OF BACKFLOW DEVICE REQUIRED DCVA

-----  
WATER METER YOKE INSTALLATION IS SUBJECT TO THE FOLLOWING CONDITIONS

- 1.) MUST BE LOCATED IN AN ACCESSIBLE AREA.
- 2.) MUST BE IN AN AREA WHICH IS NOT SUBJECT TO FREEZING TEMPERATURES.
- 3.) MUST BE AT LEAST 18" ABOVE FLOOR LEVEL (NO CRAWL SPACE INSTALLATIONS).
- 4.) MUST COMPLY WITH MINIMUM MOUNTING REQUIREMENTS (DRAWING AVAILABLE)

ISSUED BY \_\_\_\_\_ RECEIVED BY \_\_\_\_\_

1-Copy to: Building Dept, Water Dept, and Utilities Dept



Chelsea Ave.

12-11-02

1156

1146

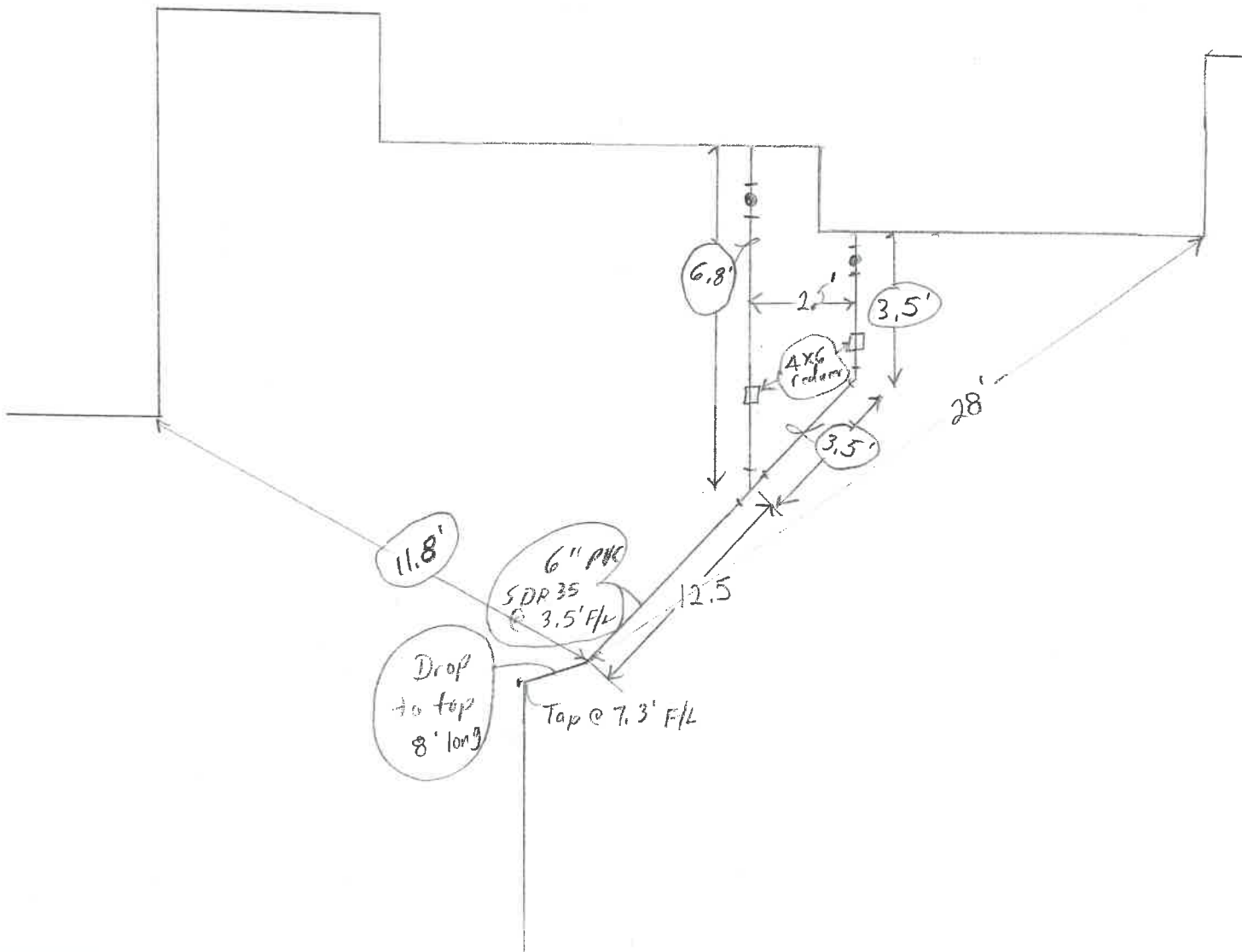



CITY OF NAPOLEON

ELECTRIC METER BASE RELEASE FORM

THIS DOCUMENT ENTITLES THE HOLDER TO "ONE" ELECTRIC METER BASE  
(Please pickup at the City operations garage 1775 Industrial Drive).

PERMIT #: 1420

ISSUED: 11-18-2002

JOB LOCATION: 1156 CHELSEA AVE

WORK DESCRIPTION: NEW CONDO

OWNER: WEANER, PAUL

ADDRESS: 1050 WESTCHESTER AVE NAPOLEON, OH 43545

OWNER PHONE: 419-592-7927

-----  
CONTRACTOR: KAHLE DESIGN & BLD

ADDRESS: 4615 ADAMS RIDGE RD DEFIANCE, OH 43512

CONTRACTOR PHONE: 419-497-4805

ELECTRIC SERVICE UPGRADE \_\_\_\_\_ NEW SERVICE INSTALLATION

INDUSTRIAL \_\_\_\_\_ COMMERCIAL \_\_\_\_\_ RESIDENTIAL  1PHASE  3PHASE \_\_\_\_\_

SIZE OF SERVICE 100AMP \_\_\_\_\_ 150AMP \_\_\_\_\_ 200AMP  400AMP \_\_\_\_\_ OTHER \_\_\_\_\_

HUB SIZE - 1 1/4" \_\_\_\_\_ 1 1/2" \_\_\_\_\_ 2" \_\_\_\_\_

DESIRED VOLTAGE 120/240  OTHER \_\_\_\_\_

UNDERGROUND SERVICE  OVERHEAD SERVICE \_\_\_\_\_

=====

DATE COMPLETED: \_\_\_\_\_ APPROVED BY: \_\_\_\_\_

OLD METER NUMBER: \_\_\_\_\_ NEW METER NUMBER: \_\_\_\_\_

COMMENTS:  
\_\_\_\_\_  
\_\_\_\_\_  
\_\_\_\_\_





Certificate No: 1014

CERTIFICATE OF OCCUPANCY  
THE CITY OF NAPOLEON

ENGINEERING DEPARTMENT  
DIVISION OF INSPECTION

This is to certify that the Building or Land herin described complies with all the building and health laws and ordinance and with the provisions of the Zoning Ordinance.

Location of Occupancy: 1156 CHELSEA AVE

Occupancy: SF

Owner of Property: WEANER, PAUL

Address: 1156 CHELSEA AVE

Issued to: WEANER, PAUL

Zoning: R-4

Substantial qualifications of occupancy

This certificate is issued by the City Building Inspector, as completed substantially in conformity with the approved plans and permission is herby granted to occupy such building in compliance with such legal use and occupancy as authorized under the provisions of the ordinances of the City of Napoleon.

Issued: 1-16-04

Signed *Deut M. Demmer*  
City Building Inspector

This is a valuable record for owner or lessee and should be so preserved.

